

ARMAÇÃO DO BLOCO DA BOMBA DE INCENDIO
100 / 80: H=50
SEM ESCALA

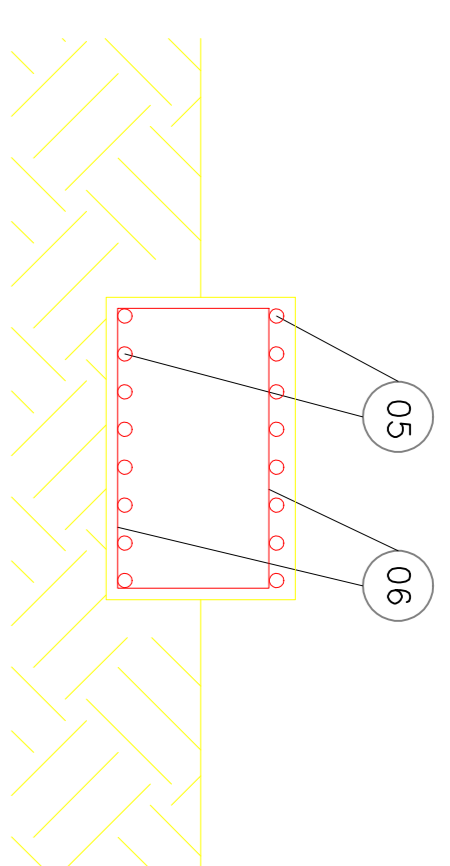

QUADRO DE FERRO			
Nº	Ø	Q	COMPRIMENTO UNIT. TOTAL
5	10,0	08	300
6	10,0	10	260
TOTAL			2400
PESO			260

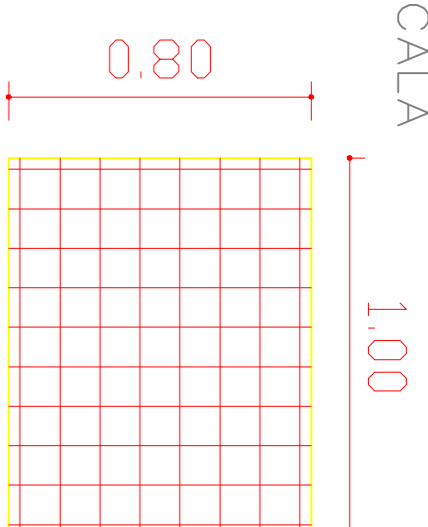
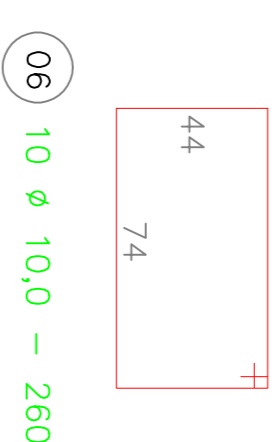
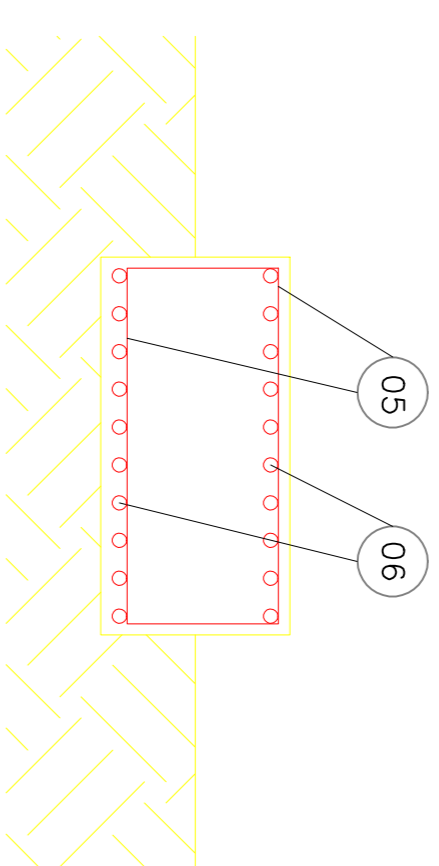

RESUMO			
Ø	COMPR. m	UNIT.	PESO TOTAL
10,0	CA50	50	0,63
TOTAL			32 kg

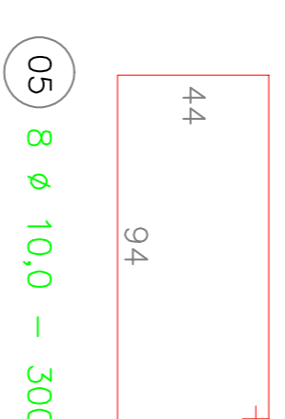

ARMAÇÃO DO BLOCO DOS RESERVATÓRIOS (x2)
260 / 260: H=50
SEM ESCALA

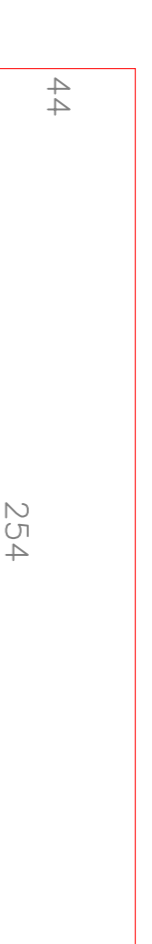
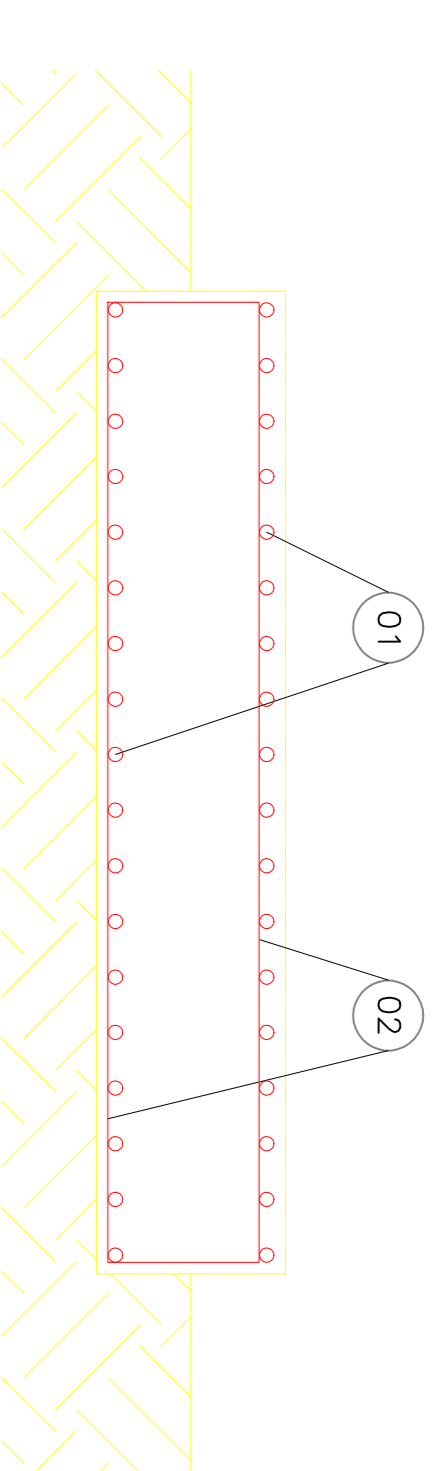
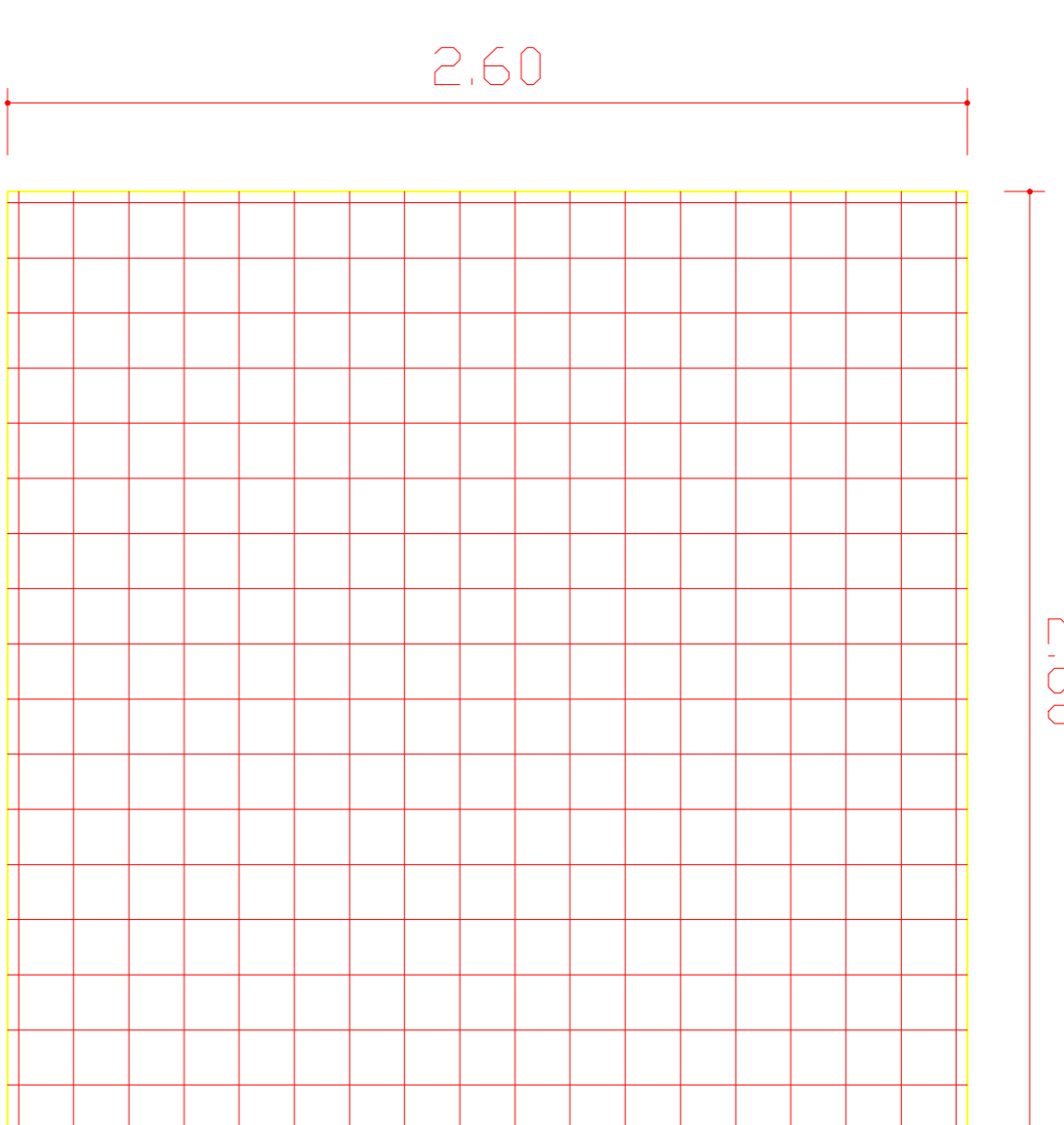

QUADRO DE FERRO			
Nº	Ø	Q	COMPRIMENTO UNIT. TOTAL
1	10,0	18	620
2	10,0	18	620
TOTAL			11.160
PESO			11.160

ARMAÇÃO DO BLOCO DAS BOMBAS DE ÁGUA POTÁVEL
100 / 100: H=50
SEM ESCALA

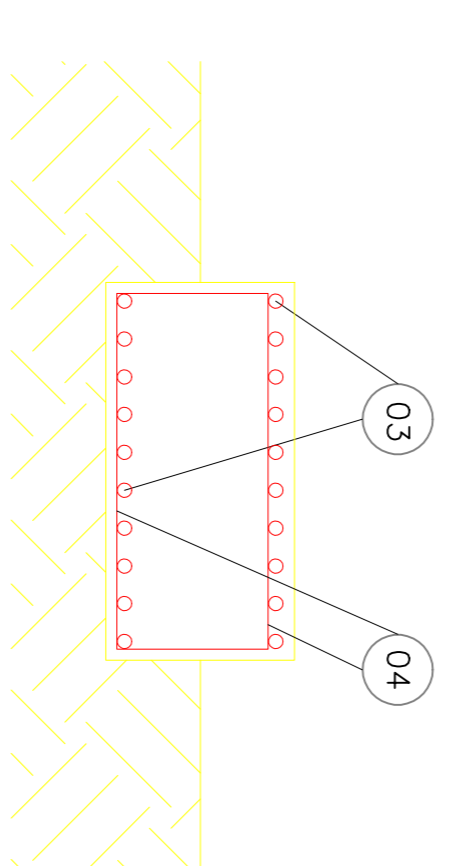
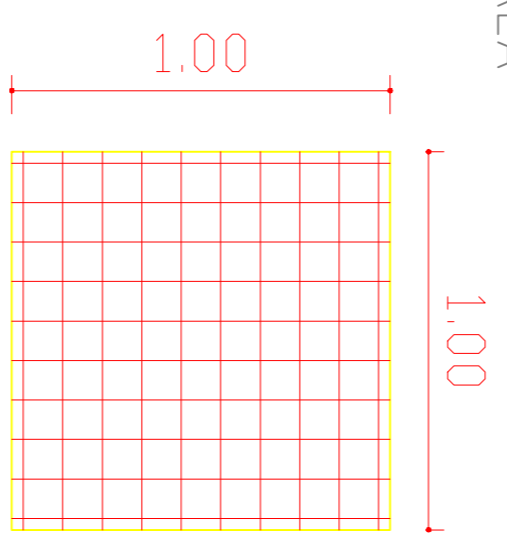

QUADRO DE FERRO			
Nº	Ø	Q	COMPRIMENTO UNIT. TOTAL
3	10,0	09	300
4	10,0	09	300
TOTAL			2700
PESO			2700

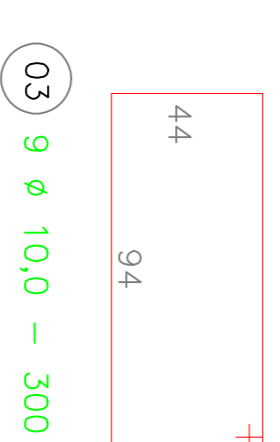
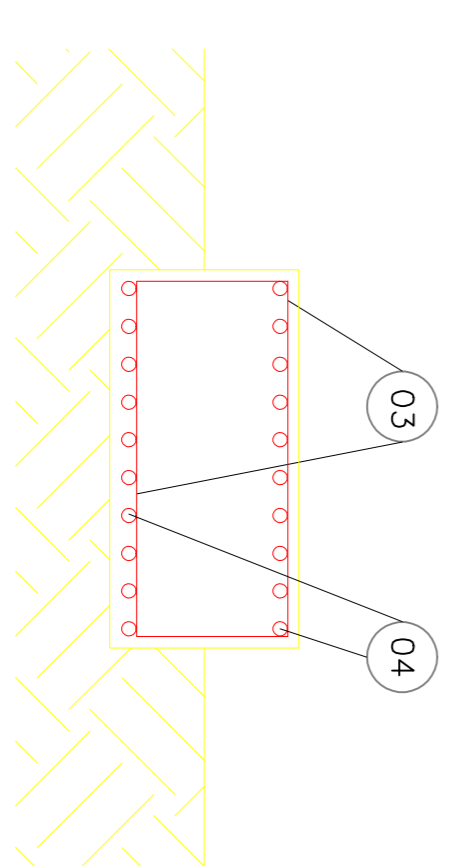

RESUMO			
Ø	COMPR. m	UNIT.	PESO TOTAL
10,0	CA50	54	0,63
TOTAL			34 kg

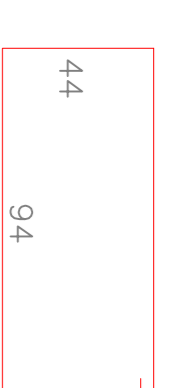

ARMAÇÃO DO BLOCO DOS RESERVATÓRIOS (x2)
260 / 260: H=50
SEM ESCALA

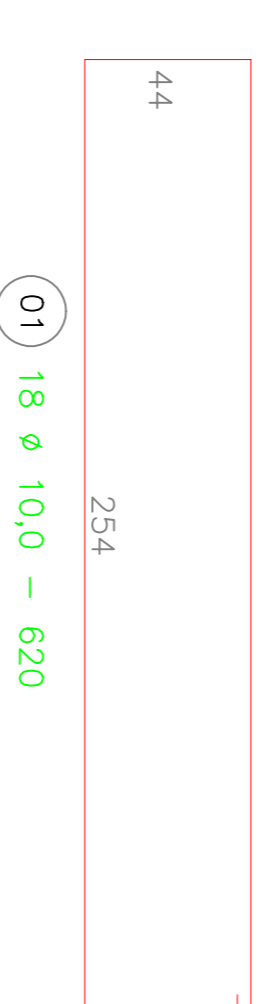
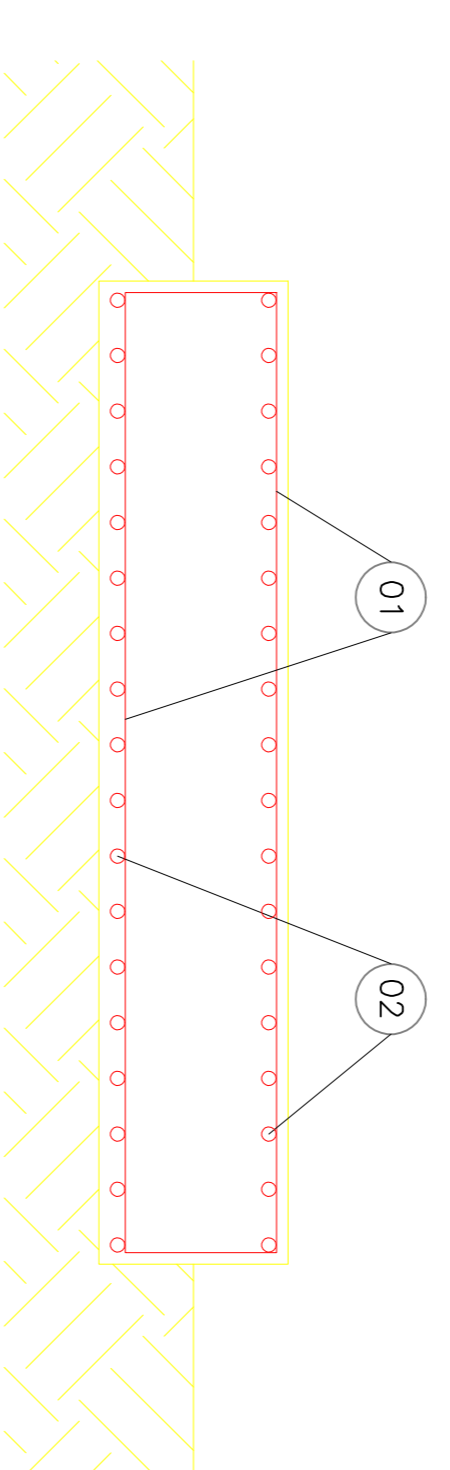

ARMAÇÃO DO BLOCO DOS PILARES
50 / 50: H=20
SEM ESCALA

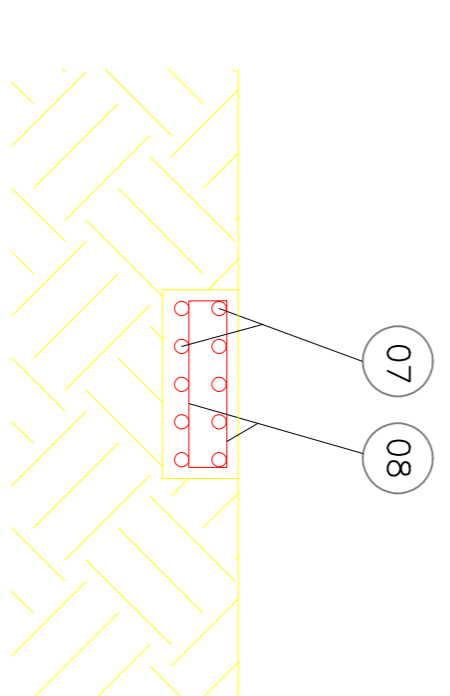
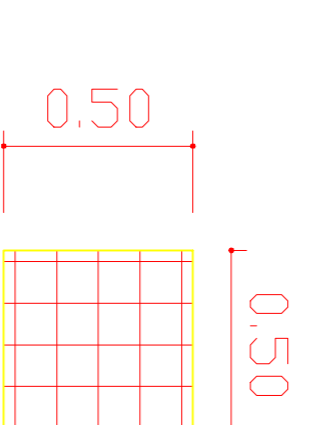

QUADRO DE FERRO			
Nº	Ø	Q	COMPRIMENTO UNIT. TOTAL
7	10,0	05	140
8	10,0	05	140
TOTAL			700
PESO			700

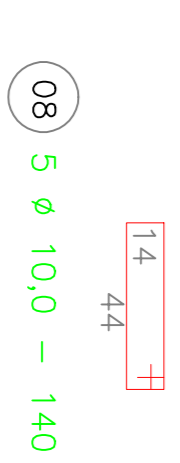
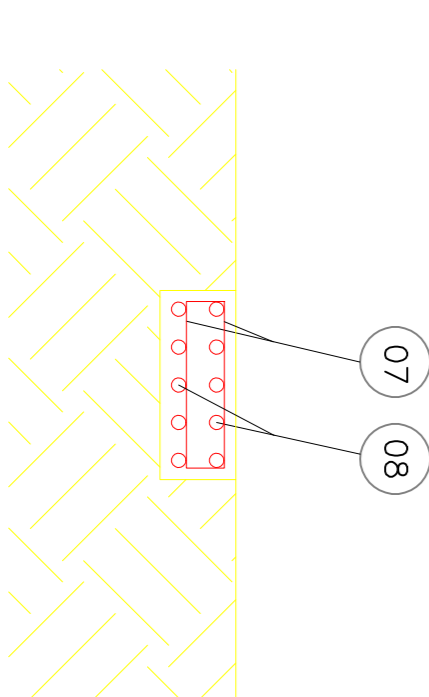

RESUMO			
Ø	COMPR. m	UNIT.	PESO TOTAL
10,0	CA50	14	0,63
TOTAL			9 kg

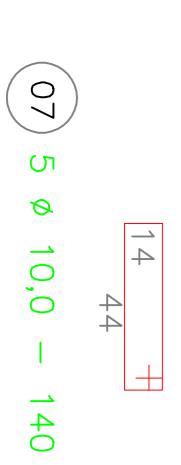

CANCELADO

ver ANEXO I - folha 02

ZAROS ENGENHARIA LTDA
 Rua Quatro de Julho, 111 - Jd. Primavera - São Paulo - SP
 Fone/Fax: (11) 3522-6282
 E-mail: pr@zarosengenharia.com.br

CLIENTE: EMPRESA DE DESENVOLVIMENTO DE LIMZEIRA S/A. - EMDL
 LOCAL: RUA BARÃO DE CAMPINAS - LIMZEIRA - SP
 TÍTULO: BLOCO DE FUNDAÇÃO CIVIL 11/11
 DATA: 28/07/2014

PROJETO: BLOCO DE FUNDAÇÃO CIVIL 11/11
 DATA: 28/07/2014
 PROJETO: BLOCO DE FUNDAÇÃO CIVIL 11/11